

- LEGEND**
- Iron pin set
 - Iron pipe set
 - Railroad spike set
 - Iron pin (old)
 - Iron pipe (old)
 - Railroad spike (old)
 - P.K. spike (old)
 - Spike (old)
 - Point of intersection
 - (S) Survey distance or angle
 - (A) Return distance or angle
 - (M) Measure distance or angle

SURVEY FOR A. HYZER
 PT. E 1/2 SEC. 19, PT. W 1/2 SEC. 20 & PT. NE 1/4
 SEC. 30, T 4 N, R 16 E, GREEN CREEK TWP,
 SANDUSKY CO., OHIO

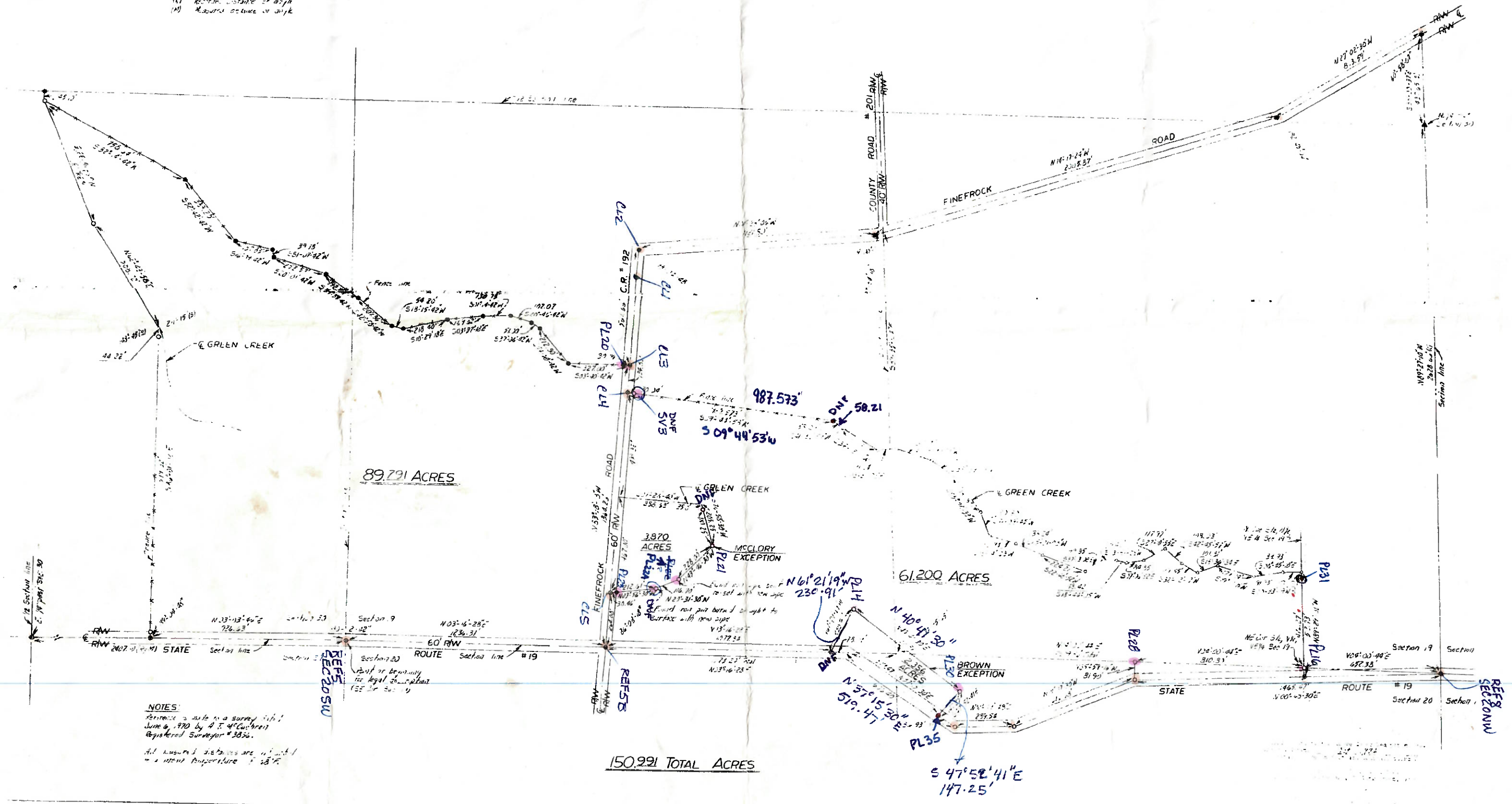
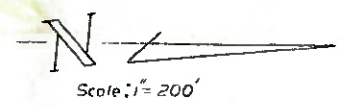

NOTES:
 Reference is made to a survey filed
 June 6, 1970 by A. J. McClorey
 Registered Surveyor #3836.
 All bearings & distances are as stated
 in the McClorey survey.